

Case 4: For Trans Canada Hwy off-ramp on to Young Rd. Only Use this this portion of Layout.

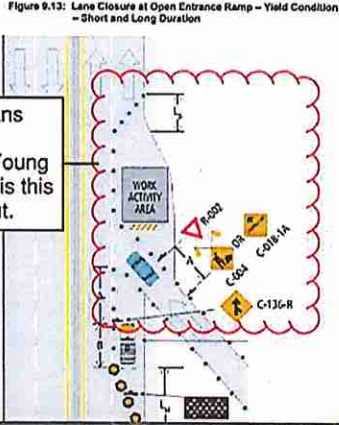

Case 3: Work in intersection(s) along Young Rd. Arrange layout to suit which lane work activity area is in.

Work Zone (on p. 1/2)

Case 5: Work along Young Rd approaching Airport Rd where road expands. Arrange layout to suit which lane work activity area is in.

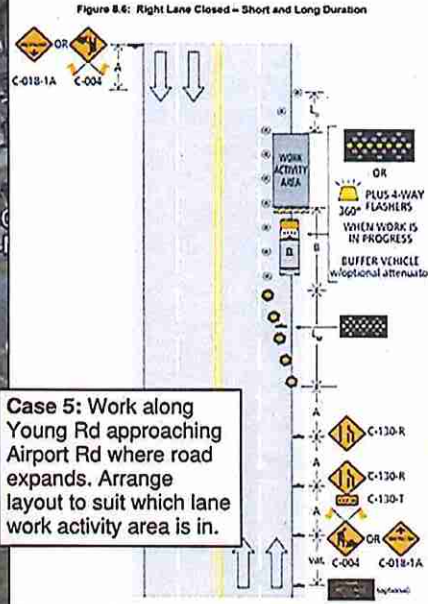

Case 6: Work along Young Rd approaching Airport Rd where road expands. Arrange layout to suit which lane work activity area is in.

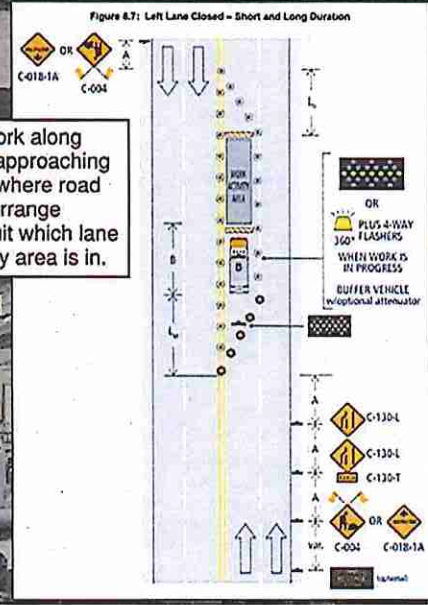

Case 2: Work along Young Rd. Arrange layout to suit which lane work activity area is in.

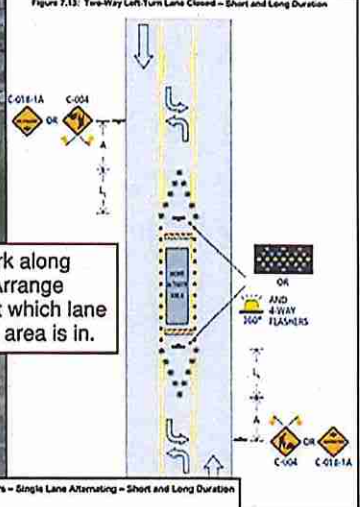
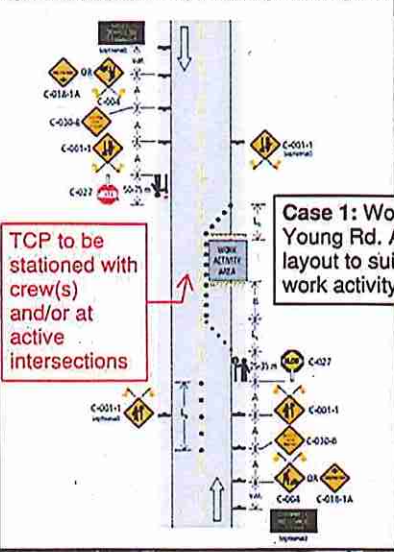

Figure 7.7: Lane Closure with TCPs - Single Lane Alternating - Short and Long Duration



Case 1: Work along Young Rd. Arrange layout to suit which lane work activity area is in.

TCP to be stationed with crew(s) and/or at active intersections

Figure 11.2: Intersection Lane Closure - Two-Lane, Two-Way Roadway with TCPs (Near Side) - Short and Long Duration

